ORGANIGRAMAS

A) Órganos de gobierno

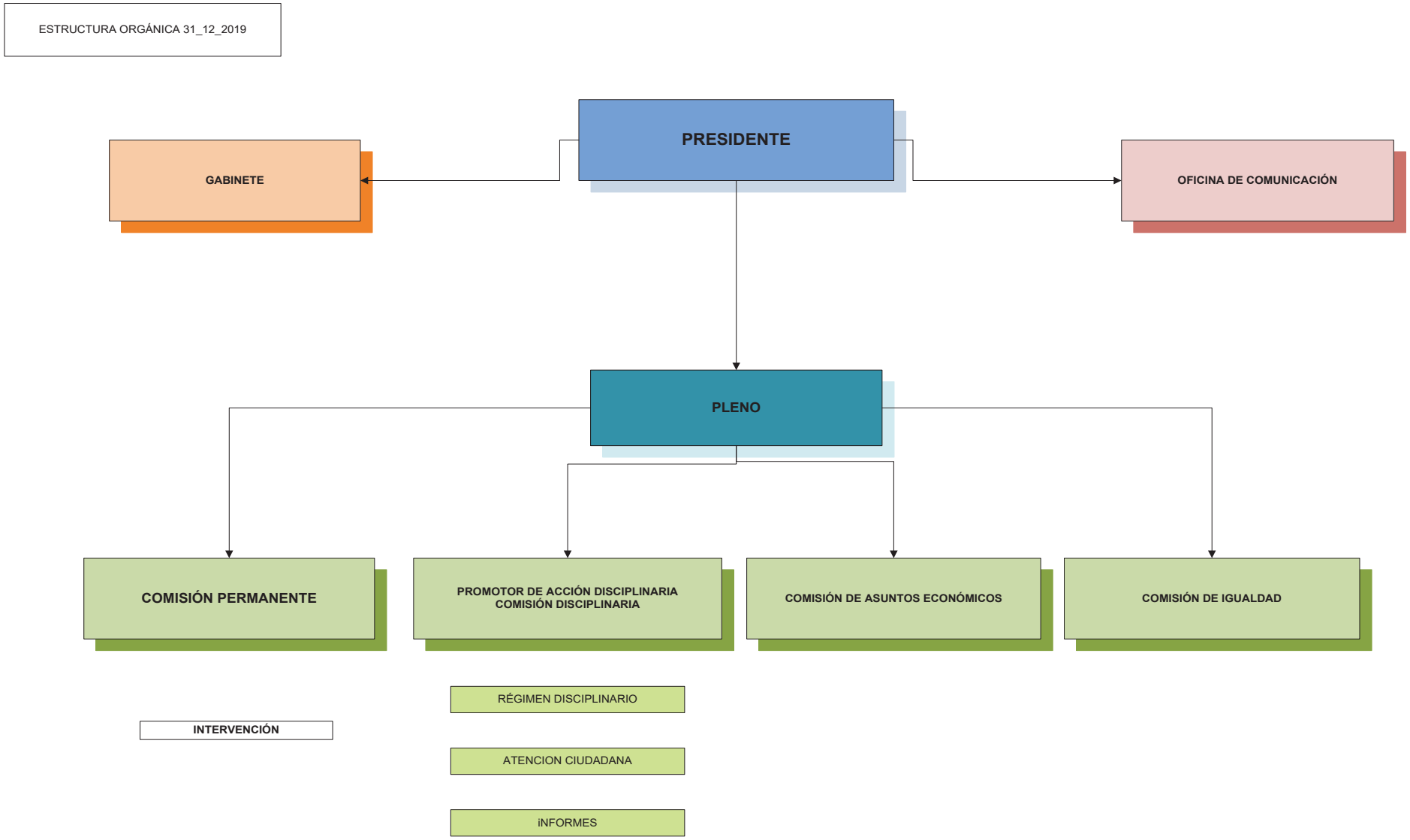
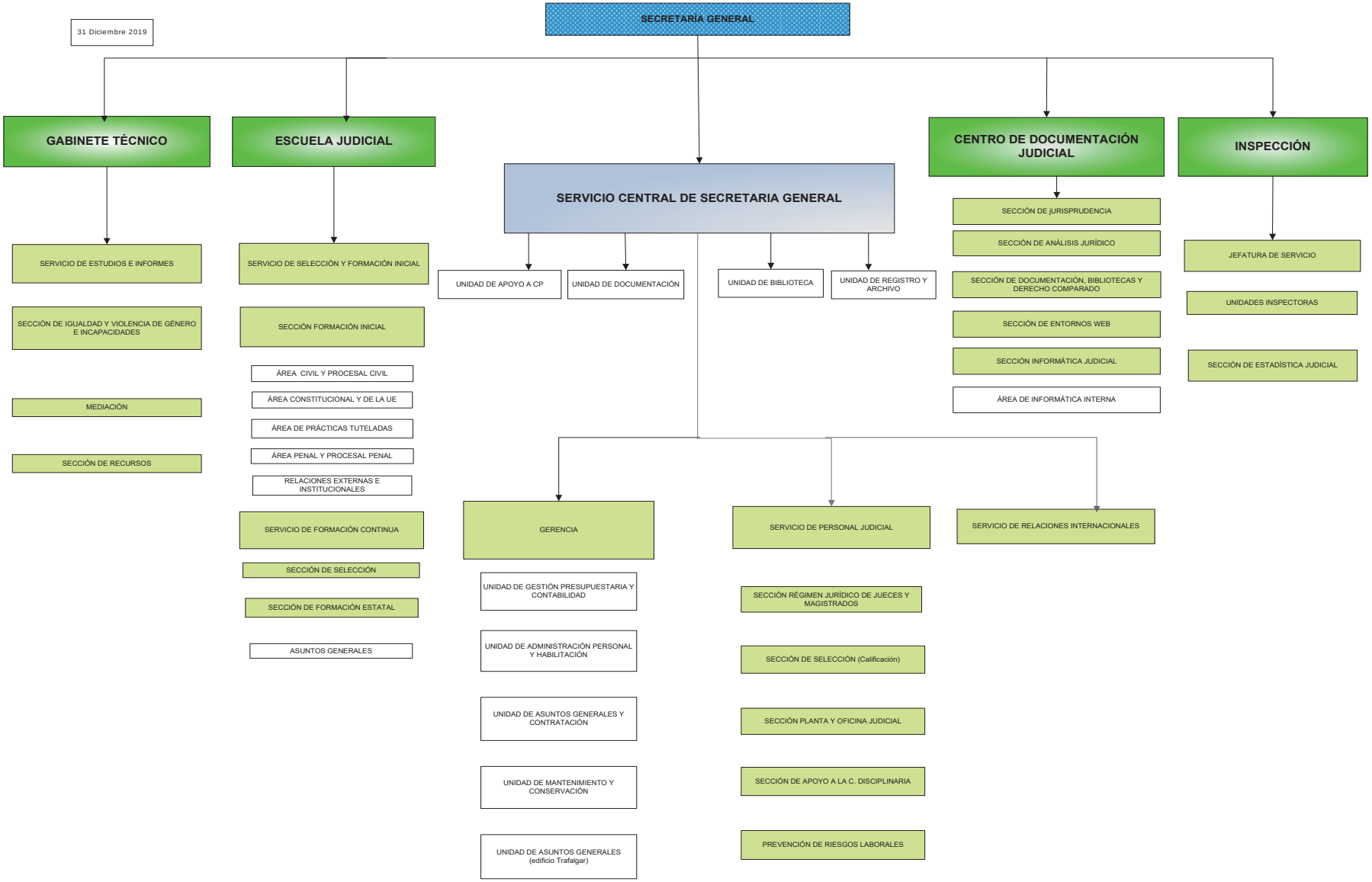
B) SECCIÓRGANOS TÉCNICOS DEL CONSEJO GENERAL DEL PODER JUDICIAL